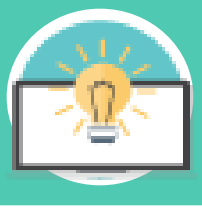

Follow-Up to the ASQ Screening: Supporting Your Child

Why did we ask you to complete the ASQ for your child?

Because our child's first 5 years of life are so important, we want to help you provide the best start for your child. If an ASQ shows some possible concerns, there are several services and supports that can prepare children for success in school and beyond.

Information will only be shared with other agencies with your written consent.

We are referring your child to services checked below:

Linn, Benton, Lincoln Early Intervention:

Early Intervention works with babies and toddlers in your area. Early Intervention focuses on helping young children learn skills. Using play-based tools, Early Intervention services help your child with skills for daily living. They also coach parents as they meet the needs of their child. Early Intervention will assess your child. Results of the assessment help to decide whether your child qualifies for services. There is no cost for Early Intervention services.

- **Linn & Benton Counties:** (541) 753-1202 or (541) 574-2240
- **Linn County:** (541) 265-6490

Medical/Therapy Services:

Your child's health care provider referred you to the following:

☐ **Speech Language Pathologist** focuses on speech, voice, and swallowing disorders.

☐ **Audiologist** focuses on hearing and balance concerns.

☐ **Occupational Therapist** focuses on performance activities necessary for daily life.

☐ **Physical Therapist** focuses on range of movement and physical coordination.

☐ **Developmental-Behavioral Pediatrician** focuses on child development areas including learning delay, feeding problems, behavior concerns, delayed development in speech, motor, or cognitive skills.

☐ **Child Behavioral Health Services** focuses on mental health assessments, individual/family/group counseling, skills training and crisis intervention.

☐ **Autism Specialist** focuses on providing a diagnosis and treatment plan for children with symptoms of Autism.

Pollywog:

Give your child the best chance for a healthy brain, a healthy body and healthy family. Get links to classes and resources to help your child learn and grow. There is no cost for Pollywog.

- **Phone:** (541) 917-4884
- **Website:** www.pollywogfamily.org

Trauma and Grief:

- ABC House
- Old Mill Center for Children and Families - Family Counseling, Relief Nursery (Benton County)
- Family Tree Relief Nursery (Linn County)
- Dougy Center (Grief Support)

Medical and Health Care:

- CaCoon/Babies First (use CaCoon Program Referral Form)
- Family Connects
- Maternal Case Management/Maternal Child Health
- WIC
- Old Mill Center for Children and Families – Pediatric Therapy (Benton County)
- Linn County Alcohol and Other Drugs
- Linn County Mental Health
- Benton County Health Services – Adult Mental Health, Adult Substance Abuse
- Hope for Mothers

Early Childhood Education and Development:

- LBCC Family Connections - Parent/Child classes or parenting classes
- Old Mill Center for Children and Families – Healthy Families
- Old Mill Center for Children and Families – Relief Nursery (Benton County)
- Family Tree Relief Nursery (Linn County)
- Kidco Early Head Start – Pregnancy and infants and toddlers to age 3 years)
- Kidco Head Start – ages 3-5 years

Homeless Education:

- Contact local school district / Homeless Liaison

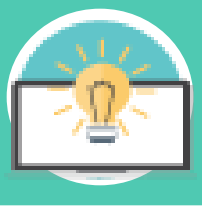

Follow-Up to the ASQ Screening: Supporting Your Child

Why did we ask you to complete the ASQ for your child?

Because our child's first 5 years of life are so important, we want to help you provide the best start for your child. If an ASQ shows some possible concerns, there are several services and supports that can prepare children for success in school and beyond.

Information will only be shared with other agencies with your written consent.

We are referring your child to services checked below:

Linn, Benton, Lincoln Early Intervention:

Early Intervention works with babies and toddlers in your area. Early Intervention focuses on helping young children learn skills. Using play-based tools, Early Intervention services help your child with skills for daily living. They also coach parents as they meet the needs of their child. Early Intervention will assess your child. Results of the assessment help to decide whether your child qualifies for services. There is no cost for Early Intervention services.

- **Linn & Benton Counties:** (541) 753-1202 or (541) 574-2240
- **Linn County:** (541) 265-6490

Medical/Therapy Services:

Your child's health care provider referred you to the following:

☐ **Speech Language Pathologist** focuses on speech, voice, and swallowing disorders.

☐ **Audiologist** focuses on hearing and balance concerns.

☐ **Occupational Therapist** focuses on performance activities necessary for daily life.

☐ **Physical Therapist** focuses on range of movement and physical coordination.

☐ **Developmental-Behavioral Pediatrician** focuses on child development areas including learning delay, feeding problems, behavior concerns, delayed development in speech, motor, or cognitive skills.

☐ **Child Behavioral Health Services** focuses on mental health assessments, individual/family/group counseling, skills training and crisis intervention.

☐ **Autism Specialist** focuses on providing a diagnosis and treatment plan for children with symptoms of Autism.

Pollywog:

Give your child the best chance for a healthy brain, a healthy body and healthy family. Get links to classes and resources to help your child learn and grow. There is no cost for Pollywog.

- **Phone:** (541) 917-4884
- **Website:** www.pollywogfamily.org

Trauma and Grief:

- Children's Advocacy Center
- My Sister's Place
- Samaritan House

Medical and Health Care:

- CaCoon/Babies First (use CaCoon Program Referral Form)
- Family Connects
- WIC
- Lincoln County Mental Health Counseling
- Lincoln County Addictions Counseling

Early Childhood Education and Development:

- CaCoon/Babies First (use CaCoon Program Referral form)
- Family Connects
- WIC
- Parents as Teachers
- CSC Head Start (ages 3 and 4 years)
- Early Intervention

Homeless Education:

- County School District – Homeless Liaison

Social and Community Context:

- CSC Head Start